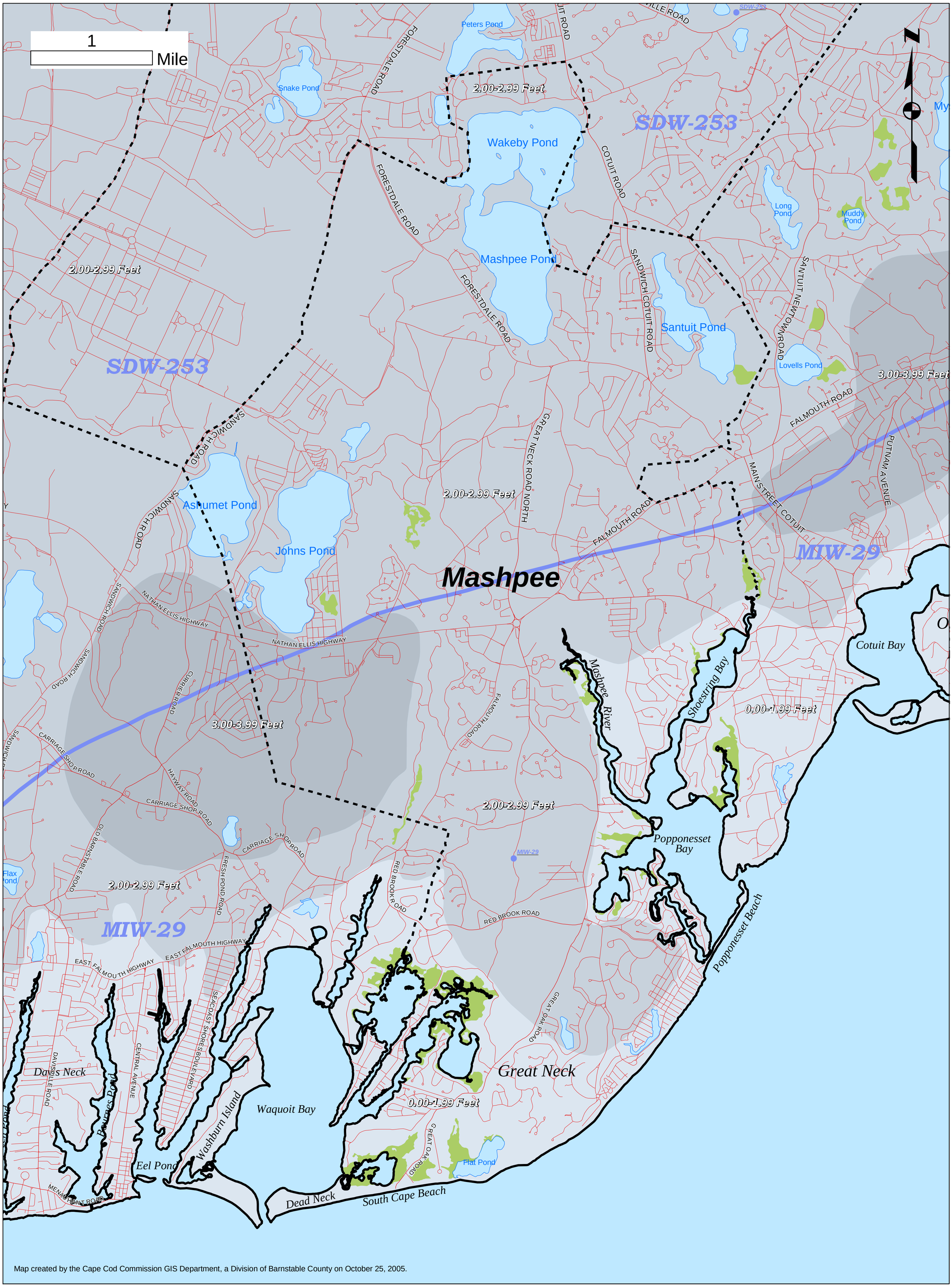

Map created by the Cape Cod Commission GIS Department, a Division of Barnstable County on October 25, 2005.