

CAPE COD COMMISSION

3225 MAIN STREET
P.O. BOX 226
BARNSTABLE, MA 02630
(508) 362-3828
FAX (508) 362-3136

E-mail: frontdesk@capecodcommission.org

DATE: July 12, 1999

TO: Patrick M. Butler, Esq.

FROM: Cape Cod Commission

RE: Modification of a Development of Regional Impact
Chapter A, Section 3(i) of the Commission's Regulations of General
Application as "new construction with a gross floor area greater than
10,000 square feet."

PROJECT: Festival Mall Addition - TR97033

Book/Page: 392/50

Modification of Development of Regional Impact Decision

The May 7, 1998 DRI Decision issued for the Festival Mall Addition, pursuant to Chapter A, Section 3(i) of the Commission's Regulations of General Application is hereby modified to 19,510 (actual square footage is 19,310) as shown on the plan for PetsMart dated June 23, 1999 and described in two letters from Patrick M. Butler, Esq. Dated June 29, 1999 and July 9, 1999. This modification was approved as a minor modification by a vote of the Regulatory Committee of the Cape Cod Commission on July 12, 1999. The modification consists of the construction of a new building to be increased in size from 18,900 s.f. to 19,310 s.f. to be constructed at the Festival Mall in Hyannis.



Robert Deane, Chair, Regulatory Committee

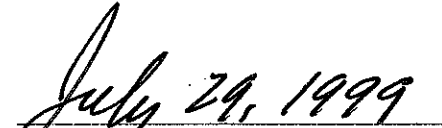

Date

Commonwealth of Massachusetts, Barnstable, ss
Subscribed and sworn to before me this 29th day of July, 1999.



Katharine L. Peters, Notary Public

My commission expires:



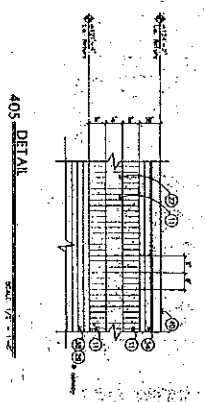

405 DETAIL

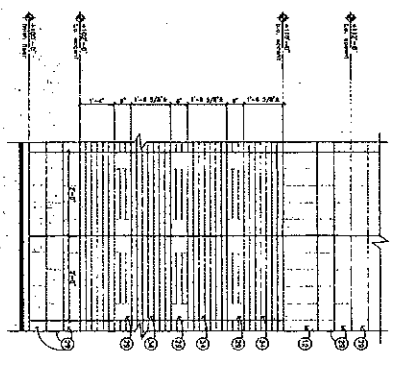

406 DETAIL AT PILASTER

MATERIAL SCHEDULE:

MASONRY LISTS

- 1. 12" CMU BLOCK
- 2. 8" CMU BLOCK
- 3. 4" CMU BLOCK
- 4. 2" CMU BLOCK
- 5. 1" CMU BLOCK
- 6. 1/2" CMU BLOCK
- 7. 1/4" CMU BLOCK
- 8. 1/8" CMU BLOCK
- 9. 1/16" CMU BLOCK
- 10. 1/32" CMU BLOCK

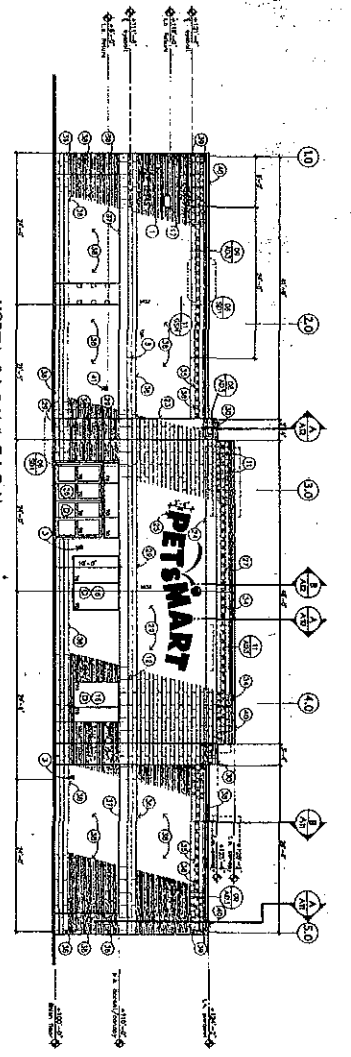

401 NORTH ELEVATION

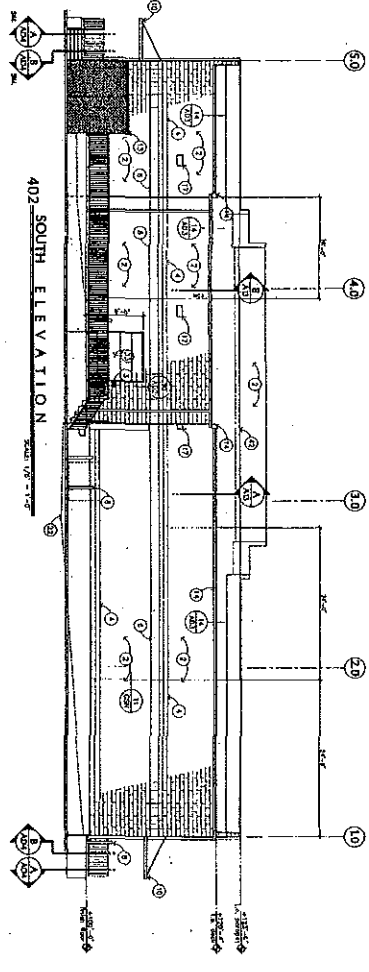

402 SOUTH ELEVATION

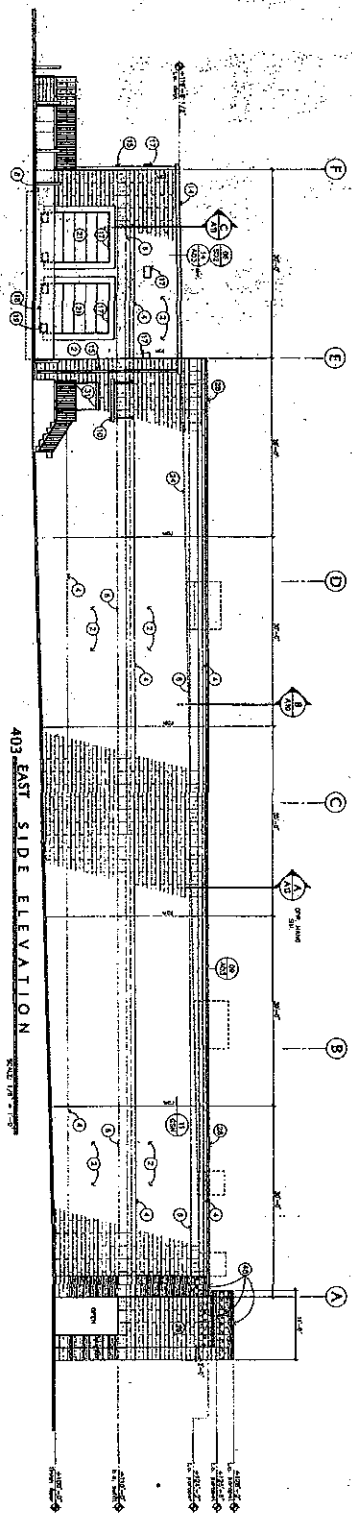

403 EAST SIDE ELEVATION

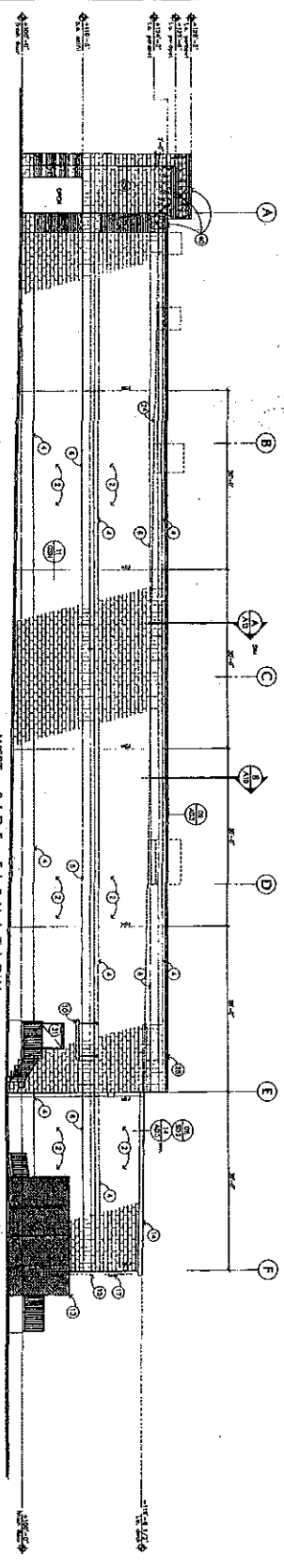

404 WEST SIDE ELEVATION

KEYED NOTES:

1. REFER TO THE GENERAL NOTES FOR ALL NOTES.
2. ALL MATERIALS TO BE USED SHALL BE OF THE HIGHEST QUALITY AVAILABLE.
3. ALL MATERIALS TO BE USED SHALL BE OF THE HIGHEST QUALITY AVAILABLE.
4. ALL MATERIALS TO BE USED SHALL BE OF THE HIGHEST QUALITY AVAILABLE.
5. ALL MATERIALS TO BE USED SHALL BE OF THE HIGHEST QUALITY AVAILABLE.
6. ALL MATERIALS TO BE USED SHALL BE OF THE HIGHEST QUALITY AVAILABLE.
7. ALL MATERIALS TO BE USED SHALL BE OF THE HIGHEST QUALITY AVAILABLE.
8. ALL MATERIALS TO BE USED SHALL BE OF THE HIGHEST QUALITY AVAILABLE.
9. ALL MATERIALS TO BE USED SHALL BE OF THE HIGHEST QUALITY AVAILABLE.
10. ALL MATERIALS TO BE USED SHALL BE OF THE HIGHEST QUALITY AVAILABLE.

GENERAL NOTES:

1. ALL MATERIALS TO BE USED SHALL BE OF THE HIGHEST QUALITY AVAILABLE.
2. ALL MATERIALS TO BE USED SHALL BE OF THE HIGHEST QUALITY AVAILABLE.
3. ALL MATERIALS TO BE USED SHALL BE OF THE HIGHEST QUALITY AVAILABLE.
4. ALL MATERIALS TO BE USED SHALL BE OF THE HIGHEST QUALITY AVAILABLE.
5. ALL MATERIALS TO BE USED SHALL BE OF THE HIGHEST QUALITY AVAILABLE.
6. ALL MATERIALS TO BE USED SHALL BE OF THE HIGHEST QUALITY AVAILABLE.
7. ALL MATERIALS TO BE USED SHALL BE OF THE HIGHEST QUALITY AVAILABLE.
8. ALL MATERIALS TO BE USED SHALL BE OF THE HIGHEST QUALITY AVAILABLE.
9. ALL MATERIALS TO BE USED SHALL BE OF THE HIGHEST QUALITY AVAILABLE.
10. ALL MATERIALS TO BE USED SHALL BE OF THE HIGHEST QUALITY AVAILABLE.

SYMBOLS LIST:

SYMBOL	DESCRIPTION
1	1/2" CMU BLOCK
2	1" CMU BLOCK
3	2" CMU BLOCK
4	4" CMU BLOCK
5	8" CMU BLOCK
6	12" CMU BLOCK

KEY PLAN:

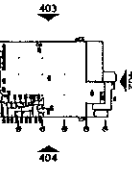

CASCO
 2877 WATSON ROAD
 PROJECT MANAGERS

EXTERIOR ELEVATIONS
 FESTIVAL AT HYANNIS
 HYANNIS, MASSACHUSETTS

PETSMART

NO.	REVISION	DATE
1	PREPARED FOR A.S.P.	
2		
3		
4		

ARCHITECT
 4991 1/2
 JUN 13 2005

SCALE
 A4